



ONE HUNDRED FIFTIETH
Commencement

— ~ MAY 14, 2015 ~ —

RIDER
UNIVERSITY

150
1865-2015

FULFILLING

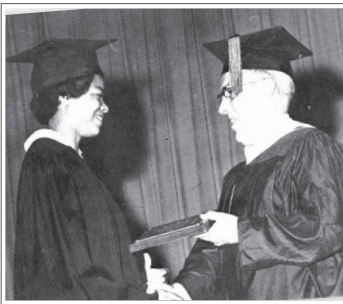

RIDER
UNIVERSITY
150
1865-2015

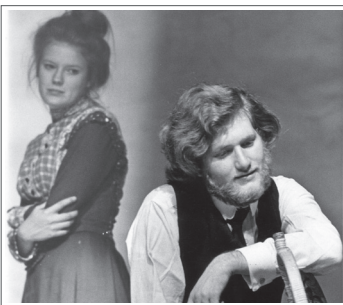

1865
Trenton Business College opens

1913
School of Education established,
one of the nation's first

1927
The New Jersey State Board of
Education grants permission for
Rider to confer graduate degrees

1883
College begins teaching
typewriting and shorthand

1921
Name officially changed to
Rider College

1937
Rider becomes a
nonprofit organization

THE PROMISE

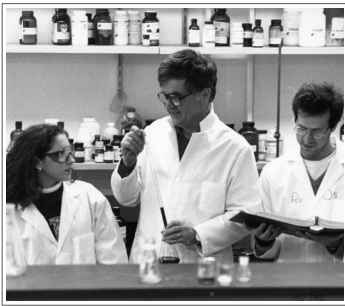
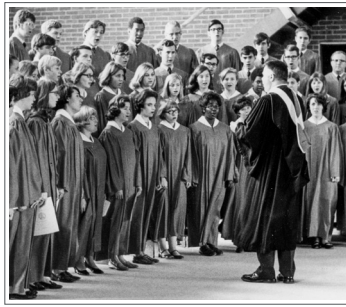

RIDER
UNIVERSITY
150
1865-2015

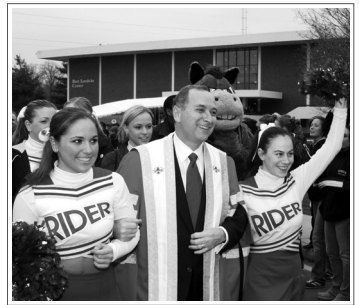

1957

Groundbreaking on
Lawrenceville campus

1992

Rider College merges with
Westminster Choir College

2009

LEED-certified
residence halls open

1979

First Cranberry Fest held

1994

Rider officially granted
university status

2015

Rider's 150th Celebration

Rider University Statement of Community Values

In our endeavor to make Rider University a just community, we commit ourselves, as caring individuals, to the following principles:

- that our rigorous intellectual life nourishes our minds and spirits;
- that no person travels these halls as a stranger;
- that integrity of word and deed forms the foundation of all relationships;
- that we recognize that real leadership is derived from service to others;
- that we celebrate our differences for they are our strength;
- that we are proud of this special place, entrusted to us by past generations, nurtured by us for future ones;
- that we share not one Truth, but respect our common pursuit for understanding;
- and through the time we spend here, we are forever joined to each other and to Rider University.

Adopted on University Day, April 12, 2001

The Tradition of the Rider Rock

The Rider Rock was initiated by students in 2006 to honor generations of Rider students, past, present and future and to connect them to the symbolic Rider Elm, the emblem of learning and the cycles of life.

Incoming Rider students touch the Rider Rock following New Student Convocation, and graduating seniors complete the cycle on Commencement Day. At the end of their Commencement ceremony on the Campus Green, graduates have an opportunity to walk by and touch the Rider Rock, which is located adjacent to the Bart Luedeke Center Patio.

The five-foot-high granite rock is inscribed with Rider's motto, the Latin words "In Omnia Paratus," which translates to "in all things prepared," along with the insignia of the tree of knowledge and 1865, the year Rider was founded. The inscription continues, "By touching the Rider Rock, we affirm our commitment to the pursuit of knowledge and the betterment of our world. Through the time we spent here, we are forever joined to the past and future generations of students and to Rider University."

LET'S CELEBRATE TODAY'S COMMENCEMENT ON SOCIAL MEDIA.
PLEASE USE [#RIDER2015](https://twitter.com/RIDER2015) TO JOIN IN OUR COMMENCEMENT EXCITEMENT.

Academic Heraldry

The wearing of caps, gowns, and hoods at college and university functions dates back to the Middle Ages when they were first worn by monks and students in order to keep warm in the damp and drafty 12th-century castles and halls of learning. Through the years, their style and color have come to represent certain exact meanings.

- Gowns for the associate's and bachelor's degrees, worn through undergraduate study, have a semi-stiff yoke, long pleated front and intricate shirring across the shoulders and back. The gown is worn closed and is primarily distinguished by its long, pointed sleeves.
- The gown for the master's degree has the same yoke effect as that of the bachelor's, but is so designed that it may be worn open or closed. The back of the sleeve is oblong and square cut.
- Gowns for the doctoral degree are also worn open or closed. They have long velvet panels down the front and three velvet bars on the bell-shaped sleeves. This velvet trimming may be either black or the color distinctive of the field of learning to which the degree pertains.
- Certain changes were made in 1960, and some colleges and universities have departed from the traditional black and adopted gowns in the official colors of the institution.
- Caps may be of serge, broadcloth, cotton, rayon, or silk, or, for the doctor's outfit only, velvet. Caps may be mortarboards or soft, square-topped caps. The tassel of the associate's and bachelor's caps may be black thread; the tassel for the master's cap, silver thread; and the tassel of the doctor's cap, gold thread.
- At Rider University, the tassel color indicates graduation with honors: undergraduate degree candidates receiving their degree with honors, cum laude, magna cum laude, or summa cum laude, wear white tassels. Master's degree candidates receiving their degree with distinction wear tassels of cranberry.
- The hood gives further color and meaning to the academic costume. The hood is a shell of varying sizes for the baccalaureate and graduate degrees and of material to match the gown. It is lined with the color or colors of the institution conferring the degree and is bordered with velvet of the proper width and color to indicate the field of learning:

Accountancy, Business, Commerce	Drab
Education	Light Blue
Liberal Arts and Sciences	White
Music	Pink
Nursing	Apricot

- The robe worn by the president of Rider University was presented by the Rider University Chapter of the American Association of University Professors to Dr. Rozanski on the occasion of his inauguration as the sixth president of Rider. The robe is cranberry and white, the University's official colors. It is worn by the president at formal academic occasions at the University.
- The mace, carried at the head of the procession, is a traditional symbol of authority at governmental, ecclesiastical and scholarly occasions. Originally a warlike implement, it has evolved in form and fabric to fit its present ceremonial purpose. Of silver and ebony, the mace of Rider University is a memorial to Roland T. Henderson, Class of 1949, and was presented in 1975 by his widow, Elizabeth. The names of the six Rider presidents are engraved on the mace.

Rider University Board of Trustees

Chair: MICHAEL B. KENNEDY '72, '75

Vice Chair: ERNESTINE LAZENBY GAST WCC '68

Secretary: CHRISTOPHER NIKOLICH '92

President: MORDECHAI ROZANSKI

RALPH ANDERSON JR. '81	DONALD R. MONKS '70
ALBERTO BAPTISTE '80	ELI MORDECHAI '90
NANCY BECKER	THOMAS M. MULHARE '70
F. CHRISTOPHER CAROTHERS '91, '94	LEWIS J. PEPPERMAN
ROBERT CHRISTIE '76	GARY PRUDEN '83
GREGORY A. CHURCH '78, '82	CARL REICHEL '81
MARK C. DEMAREO WCC '78	WILLIAM M. RUE '69
E. BRUCE DIDONATO '76	MIKA RYAN
JAIMIE GILHOOLEY FLACK WCC '77	ROBERT SCHIMEK '87
MOLLY O'NEIL FRANK	COLLEEN (STACY) SHAPIRO
JOHN GUARINO '82	GARY SHAPIRO '72
MICHAEL J. HENNESSY '82	ARTHUR J. STAINMAN '65
THOMAS MARINO '69	ALAN WEXLER '85, '90

Senior Class President

MARY FOLEY '15

Alumni Board of Directors President

JAMES RADEMACHER '88

Grand Marshal

DR. WILLIAM AMADIO, *Associate Professor, Information Systems and Supply Chain Management*

Marshals

MELISSA GREENBERG ANDERSON '85, '96

JESSICA B. FRANKO '03, '06

BARRY D. ASHMEN '69

ALEXANDER GRUSHOW

KAREN SCHUESSLER BOGNAR '83, '89

SEAN M. LEVIN '06, '08

MARYFAITH O'HARA CHIMERA '08

JAMIE MITCHELL

KAREN J. CROWELL

BARBARA A. RICCI

SUSAN DENBO

MICHAEL J. RUTKOWSKI '91, '95

Order of Procession

GRAND MARSHAL

MEMBERS OF THE FACULTY

MEMBERS OF THE GRADUATING CLASS

ADMINISTRATIVE OFFICERS

TRUSTEES

HONORARY DEGREE RECIPIENT

PRESIDENT OF THE UNIVERSITY

The audience is asked to rise for the procession and join in singing the National Anthem.

Music performed by THE BLAWENBURG BAND
DR. JERRY E. RIFE, *Musical Director and Conductor*

Order of Ceremonies

Presiding Officer DR. DONNAJEAN A. FREDEEN
Provost and Vice President for Academic Affairs

Invocation THE REVEREND KATIE MULLIGAN
Rider Campus Ministry

The National Anthem ANGELICA STAICOS '15

Welcome DR. MORDECHAI ROZANSKI
President

Conferring of Honorary Degree DR. ROZANSKI
DR. J. BARTON LUEDEKE

Distinguished Honors and Awards DR. FREDEEN

Presentation of Class Gift MR. ERIC ELGIN '14, '15

Graduating Class Speaker MS. CRISTIN ECKHARDT '09, '15

Conferring of Degrees DR. ROZANSKI

Introduction of the Graduates

COLLEGE OF BUSINESS ADMINISTRATION DR. ANNE CARROLL, *Interim Dean*

Executive Master of Business Administration (page 13)

Master of Accountancy (page 13)

Master of Business Administration (page 15)

COLLEGE OF LIBERAL ARTS, EDUCATION, AND SCIENCES..... DR. PATRICIA MOSTO, *Dean*
DR. SHARON SHERMAN, *Dean*

SCHOOL OF EDUCATION

Educational Specialist (page 16)

Master of Arts (page 16)

Master of Arts in Teaching (page 19)

SCHOOL OF LIBERAL ARTS AND SCIENCES

Master of Arts (page 19)

COLLEGE OF CONTINUING STUDIES MR. BORIS VILIC, *Dean*

Bachelor of Arts (page 21)

Bachelor of Science in Business Administration (page 22)

Bachelor of Science (page 23)

Bachelor of Science in Nursing (page 23)

Associate in Arts (page 23)

Alumni Induction MR. JONATHAN MEER
Vice President for University Advancement

Closing Remarks DR. FREDEEN

Rider's New Alma Mater (page 42) LLUNDON LAWSON '16

Recessional

The audience is asked to rise for the recessional.

WE RECOGNIZE THE PASSING OF MEMBERS OF OUR RIDER COMMUNITY
WITH THE FLOWER ARRANGEMENTS LOCATED CENTER STAGE.

Honorary Doctor of Laws

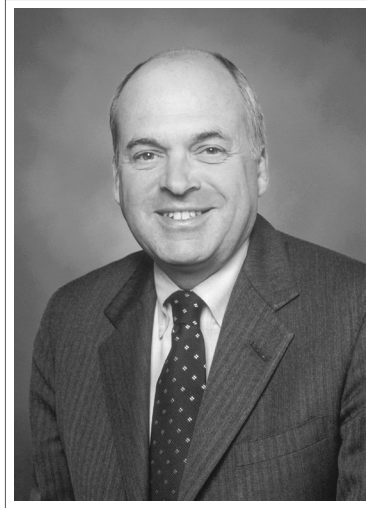

DR. J. BARTON LUEDEKE

Rider University is proud to award the Honorary Doctor of Laws to Rider University President Emeritus, Dr. J. Barton Luedeke at its 150th Commencement ceremony.

Dr. Luedeke, better known as Bart, served as Rider's fifth president from 1990 until his retirement in 2003. During his tenure, Rider saw the completion of several major facility projects, the dramatic expansion of its information technology infrastructure, the move to the Metro Atlantic Athletic Conference, the establishment of a comprehensive advancement and marketing program, and the successful completion of its first-ever general capital campaign. Most importantly, Bart led both the successful merger with Westminster Choir College as well as Rider's achievement of university status in 1994, making Rider the first New Jersey institution to meet the state mandated guidelines.

Rider's Student Center, fondly referred to as the BLC (The Bart Luedeke Center), was named in Bart's honor upon his retirement in recognition of his strong commitment to students and the true sense of community he fostered during his 32 years of service to the University.

Bart came to Rider in 1971 as the assistant to then President Frank N. Elliott. He served as Dean of the College of Continuing Studies, where he led a comprehensive redesign of the former Evening School and guided the creation of the Liberal Studies degree program. He also served as Associate Provost and Vice President for Academic Affairs and Provost.

A strong advocate of the transformative power of higher education and athletics in the lives of students, Bart held leadership roles with several national organizations including the NCAA. He currently serves on several boards, among them the Charlotte W. Newcombe Foundation and Hanover College, his alma mater.

Bart earned a Ph.D. in Higher Education Administration from the University of Illinois, an M.Ed. in Counseling from Xavier University and a B.A. in Psychology from Hanover College.

2015 Distinguished Teaching Awards

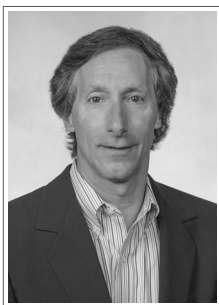

DR. TAN MILLER

Associate Professor and Director

Global Supply Chain Management Program

Dr. Tan Miller joined Rider's faculty in September 2008 as a visiting professor. He was instrumental in developing Rider's global supply chain management program, which launched in September 2009 and is now ranked among the nation's top 25 programs by the global research firm, Gartner. Tan earned his master's and doctorate from the University of Pennsylvania and his MBA from the Wharton School. Before joining Rider, he worked in private industry for more than 20 years, including a role as regional director of distribution and head of U.S. consumer distribution at Johnson & Johnson, where he made time to volunteer on Rider's Science Advisory Board. Tan has influenced countless students to major in global supply chain management. In nominating him for the award, one student wrote, "Dr. Miller is one of the main reasons I chose Rider University. He is a great teacher and a superb advisor."



DR. NIKKI SHEPARDSON

Associate Professor, History Department

A member of Rider's faculty since 2000, Dr. Nikki Shepardson teaches early modern and modern European history. Students praise her passion for the subject and engaging teaching style. Nikki earned a doctorate in European history, as well as a master's in history, from Rutgers University. Her research concentrates on martyrs and martyrdom in sixteenth-century France as well as gender issues in the Renaissance and Reformation. Students, even non-history majors, line up to take multiple classes with Nikki. In nominating her, one student wrote, "Her passion for the material is contagious. Not being a history major myself, she makes her classes fun and exciting."

2015 Dominick A. Iorio Research Prize



DR. WENDY HEATH

Professor, Psychology Department

Dr. Wendy Heath has been a member of the Rider University faculty since 1993. She earned a master's and doctorate in experimental psychology from the University of Texas at Arlington. Over her career, Wendy's research has applied the tools of experimental psychology to examine how memory and judgment affect juror decision making. Her work, which has found an eager audience of legal scholars and psychologists, has led to a greater understanding of how jurors perceive defendant behavior — knowledge with important implications for justice in society. As a research scholar for the Innocence Project, a national nonprofit organization that works to exonerate the wrongfully convicted, Wendy has undertaken research that promises to dramatically impact public understanding of wrongful conviction. Through the example of her teaching and scholarship, Wendy serves as a model of excellence for the entire Rider community and beyond.



Degree Candidates

The following is a list of candidates for degrees. Indication of graduation honors is based upon the cumulative grade point average after the conclusion of the fall semester. The official roster of degree recipients and the final calculation of graduation honors are recorded in the Office of the Registrar of the University.

** Degree candidates listed with this symbol completed their degree requirements in December 2014 or January 2015.*

+ Degree candidates listed with this symbol are expected to complete their degree requirements during the summer.

A recording of today's ceremony is available on DVD from Rider University Media Services.

For an order form, go to www.rider.edu/commencement.

College of Business Administration

EXECUTIVE MASTER OF BUSINESS ADMINISTRATION

ANDREW CRISTOPHER ALAYA *
with distinction

ALLISON LEE BASTEN *
with distinction

JENNIFER DIANE DILLON +

MICHAEL HU *
with distinction

TINA R. LEMAR *

JAMES WILLIAM MEYERS *

MARTIN J. OTT III *
with distinction

SAMIR NATWARLAL PATEL *

ANTHONY KERRY RAJKUMAR *

MASTER OF ACCOUNTANCY

RICARDO J. ALCORTA
with distinction

LAYLA KHALED AL KHALEFAH

HAOZONG AN

WESLEY L. ANGLIN +

LESLIE ANN ARKUSZEWSKI *

JEFFREY WILLIAM BAIRD

HANFAN BAO *

CYNTHIA NICOLE BIRDSONG

M. A. BETTY BRIGHT-ROMERO *

CARA A. BUCCELLATO *

FRANK LASPADA BURROUGHS +

GERALYN LASPADA BURROUGHS
with distinction

KAREN ELIZABETH CANINO

VINCENT D. COWARD *
with distinction

MELISSA ANNE DARDANI +

EURICO DAVID II

JENNIFER ANN DEFORGE

DEEPA DESAI
with distinction

STEPHANIE DI BELLA

KEVIN WILLIAM DODGE *
with distinction

WEILI DONG +

MARIAH M. DUCKETT *

CRISTINA MARIE DUNAY *
with distinction

DARREN M. DURANT +

ERIC T. ELGIN
with distinction

KRISTIN A. ELIAS
with distinction

GAOXING FENG +

JUSTIN R. GEISSLER
with distinction

MICHAEL E. GERSHON

MATTHEW NICHOLAS GIOIA +

STEVEN MICHAEL GRANT

JIIEYING GU *

SARAH BETH HICKS

GORDON VINCENT HORVATH JR.
with distinction

JING HU *

XIAOYUN HU

SEAN HUTTON *
with distinction

YUNXIN JIN +

SPRING RAE JONES
with distinction

STEPHANIE MICHELLE KAPLAN +
with distinction

JACQUELINE M. KARVOSKI *

HARPREET KAUR

JUSTIN MICHAEL KENNEY

AMY MICHELLE LANDAU *
with distinction

JIMMY H. LARIOS-FLORES
with distinction

PETER A. LAVIN +
with distinction

BENNY LIM * <i>with distinction</i>	RYAN ANTHONY RICCI	COREY CHUN HO WU
XIAOHUI MA <i>with distinction</i>	MARK EDWARD RONCHETTI JR. +	HUIJIE XI *
BRIDGET KAYE MACKOLIN + <i>with distinction</i>	ROBERT ANTHONY ROSATI *	XIBEI XIA *
JOSHUA THOMAS MALCOLM <i>with distinction</i>	ALFRED ANTHONY RUSSO	LIN XIANG * <i>with distinction</i>
VICTORIA MARQUARDT <i>with distinction</i>	MOHAMMED ITBAN SADEQUE * <i>with distinction</i>	PING XU *
TARA HANLEY MATHIESEN <i>with distinction</i>	MATTHEW AARON SAMPSON <i>with distinction</i>	ZUOZHI XU *
TAYLOR SCOTT MATTHEWS +	CORINA NICHELLE SANTIAGO + <i>with distinction</i>	XU ZHANG
JOSHUA ERIC MEAD +	JOSE ANTONIO SANTOS * <i>with distinction</i>	YANCHANG ZHANG <i>with distinction</i>
QIAN MIAO <i>with distinction</i>	THERESA MARY SCHULTZ	YE ZHENG * <i>with distinction</i>
TIMOTHY RAYMOND MOLINEUX * <i>with distinction</i>	MATTHEW FRANCIS SHERIDAN +	ZHUANG YI ZHOU *
CHENGFEI NI +	GEGE SHI +	ALICIA M. ZUCCARELLI + <i>with distinction</i>
MONICA NIZZARE +	JAMES P. SHREVE <i>with distinction</i>	
TINGSHAN PAN *	JACQUELINE K. SOUKSAY	
SOOHO PARK + <i>with distinction</i>	JESSICA MARIE O'TOOLE SULLIVAN <i>with distinction</i>	
ROSHNI PATEL	SEAN TYLER SWEENEY +	
KAITLYN MASSING RAMSEN <i>with distinction</i>	PETER A. TAYLOR <i>with distinction</i>	
MICHAEL D. REILLY <i>with distinction</i>	JEFFREY REED THOMAS <i>with distinction</i>	
XIAO XING REN *	TIMOTHY IGNACIO TORRES * <i>with distinction</i>	
ANTONIO J. RIBEIRA <i>with distinction</i>	KEQING WANG *	
	CHENYI WEI	
	EMILY ROSE WOLFMAYER +	

MASTER OF BUSINESS ADMINISTRATION

NEELOFAR ABDUL SALAM *

LAURA RAE ALBRIGHT

DANIELLE ANTOINETTE AMICO +
with distinction

MARION ARTOLLE +

MATTHEW T. BRADLEY

EMERSON M. BURSIS +
with distinction

MARIA DOLORES CALCATERRA

CHUN CHEN +

TRACY L. CUNNINGHAM

ANA C. DALEY +
with distinction

MICHAEL E. DAVIS +

YISHENG DING

SHAUN MICHAEL DOHERTY *

ALLISON LYNN DRAKE +

AARON DVORIN

VIRGINIA EGUSQUIZA TARAMONA

BRITTANY NICOLE ENGLISH +

JACLYN M. FARINA +
with distinction

ROBERT J. FERRONI

NATALIE SOPHIA GALATI

CHARLOTTE MARIE GIOIA +

XIAOWEN GU *

DANIELA P. GUARRAGGI +

YANDA GUO *

ERICA LEANN GUTMAN *

VICTORIA MARIE HALENDA *

SIYU HE *

BRENNAN R. HEUER

DAMIEN ANTHONY HUGHES

JOSEPH N. IMMORDINO +
with distinction

MING JIN *

LINGYI KONG

AMBER RYAN KOPP
with distinction

YIMING LI

QIYUN LIU *

KIMBERLY E. LOUX *

YIJUN LU

KEVIN F. MALINOWSKI

THOMAS DANIEL MCGOLDRICK

KATE E. MCKINLEY
with distinction

JOSEPH WILLIAM MINGO JR. +

SEAN P. O'CONNOR +

DANIEL CHRISTOPHER PEREZ +

STEVEN MICHAEL RUDENSTEIN *

MOHAMED SASSIOUI +
with distinction

BERTILLE SAUDRAIS-PETIT

QUNYUAN SHU *

DAVID S. STOTT II
with distinction

MICHAEL J. SZUBROWSKI *

AISHA JASMINE VARNADORE *

BUQUN WANG

CHENCHEN WANG

JONATHAN B. WEST
with distinction

KAYLA L. WONG +

YINQIAN YUE

JINGWEI ZHANG +

JUNJIE ZHANG

SHUAI ZHANG +

YUQIAO ZHOU

SCHOOL OF EDUCATION

EDUCATIONAL SPECIALIST

SAMANTHA E. ALLYN
School Psychology
with distinction

JAIME ALBERTO ANTONIO-BRAVO
School Psychology
with distinction

ANA R. BENALCAZAR
School Psychology
with distinction

KIMBERLY ANNE CARL *
School Psychology
with distinction

JUSTIN O. DAWLABANI
School Psychology
with distinction

REBECCA SWEENEY DEFRANCISCO
School Psychology
with distinction

LORRAINE HELSABECK LA PIERRE
Counseling Services
with distinction

DENIELA CLEONICE LO PRESTI
School Psychology

SEAN DAVID PARKER
School Psychology
with distinction

JENNIFER L. PIECHOSKI +
Counseling Services

DAVIDA DANIELLE PRICE +
Counseling Services
with distinction

KRISTINA SACCOMONDO
School Psychology
with distinction

KERRI LYNNE SIEDENBURG
School Psychology
with distinction

YOCHEVED SPEISER
School Psychology
with distinction

TRACY CHRISTINE TIMIAN
School Psychology
with distinction

MAYA ZOHAR
School Psychology
with distinction

MASTER OF ARTS

ANDREW R. AHIMOVIC JR. +
Teacher Leadership
with distinction

COLLEEN P. ANDREWS +
Clinical Mental Health Counseling
with distinction

KEENAN T. BAILEY
Organizational Leadership

JOHN M. BARNETT SR.
Counseling Services
with distinction

RACHEL CHRISTINA BOYLE
Organizational Leadership
with distinction

LUCILLE BEVERLY BROWN
Clinical Mental Health Counseling
with distinction

ANTHONY VINCENT CANNULI +
Educational Leadership
with distinction

MICHELLE ANB CEBULA +
Teacher Leadership
with distinction

TARYN MICHELLE CHASE *
Clinical Mental Health Counseling
with distinction

LAUREN SHARI COHEN
Special Education
with distinction

MEGAN N. CORREIA
Educational Leadership
with distinction

MICHELLE M. CORSINI *
Clinical Mental Health Counseling
with distinction

FELIX GENE CRIMOLI *
Educational Leadership
with distinction

JENAI MARIE DAMATTA
Special Education

MICHAEL ALLEN DEEHR
Organizational Leadership

CRYSTAL L. DEVINCENZI
Counseling Services
with distinction

STEPHANIE LEIGH DISBROW
Counseling Services
with distinction

CAITLIN KIBLER FAIR *
Organizational Leadership
with distinction

LAURA BETH FAY
Teacher Leadership
with distinction

LISA CROWLEY FEINSTEIN
Reading/Literacy Education
with distinction

DANIEL PATRICK FINN +
Educational Leadership

DONNA MICHELLE FLEURY
Organizational Leadership

TARA MICHELLE FULLER
Organizational Leadership
with distinction

JESSICA MARIE GALLICCHIO *
Organizational Leadership
with distinction

CHRISTINA ROSE GIANNOPOULOS
Special Education
with distinction

JEREMY AARON GLOVER
Organizational Leadership

KRISTOFER GOULD
Special Education
with distinction

KAREN M. GRONIKOWSKI
Teacher Leadership
with distinction

PRERNA GUPTA +
Reading/Literacy Education

SABBATH GUZMAN *
Organizational Leadership
with distinction

KIARA HAGEMAN
Teacher Leadership
with distinction

HOLLY L. HIRT
Reading/Literacy Education
with distinction

ANN HURLEY PARRY
Special Education

CHERENA JAMES-WALKER
Organizational Leadership
with distinction

RUDI ANISE JONES
Counseling Services

KRYSTAL D. KANICKIJ
Teacher Leadership
with distinction

KRISTYN MICHELLE KANTOR
Special Education
with distinction

COLLEEN MARIE KEBLES
Organizational Leadership
with distinction

MICHAEL THOMAS KELLEY
Special Education

LYNN KLINE
Organizational Leadership

NICHOLAS MIGUEL LATORRE
Counseling Services
with distinction

JANE-ELLEN B. LENNON
Teacher Leadership
with distinction

CHRISTINA MARIE LLOYD
Clinical Mental Health Counseling
with distinction

ADAM JERRY LUCAS
Clinical Mental Health Counseling
with distinction

KAREN E. LURIE
Reading/Literacy Education
with distinction

ASHLEY NICOLE LURKER +
Clinical Mental Health Counseling
with distinction

CHRISTINE LYNCH
Clinical Mental Health Counseling
with distinction

MARY C. MADEWELL
Educational Leadership
with distinction

TIFFANY J. MANDL
Counseling Services
with distinction

AMANDA GAYLE MARINARO +
Teacher Leadership

TAWRYE A. MASON +
Educational Leadership
with distinction

AMANDA E. MATTICKS +
Educational Leadership
with distinction

KARA ANN MILETIC
Teacher Leadership
with distinction

MORGAN S. MURARESKU *
Clinical Mental Health Counseling
with distinction

YESENIA NAZARIO *
Organizational Leadership
with distinction

MICHAEL EVERETT OSMOND +
Educational Leadership

LUCIA OUBINA +
Teacher Leadership
with distinction

SARAH ALDEN PALUZZI
Teacher Leadership
with distinction

KARLA A. PERONI
Educational Leadership
with distinction

DEIRDRE PHILLIPS-ARATO
Counseling Services

WENDY MERKIN PILLER +
Teacher Leadership
with distinction

PATRICIA PINELLI
Educational Leadership
with distinction

LOUIS ANTHONY PROIETTI
Organizational Leadership

DAWN I. RACZKOWSKI
Clinical Mental Health Counseling

ALLISON REBENACK +
Clinical Mental Health Counseling
with distinction

SHONTE M. ROBERTS
Organizational Leadership

NICOLE MARIE ROKOSZAK
Reading/Literacy Education
with distinction

FRANCIS XAVIER ROMANO JR. +
Educational Leadership
with distinction

JANE M. SANCHEZ
Organizational Leadership
with distinction

CORRINE S. SCHATZMAN +
Clinical Mental Health Counseling
with distinction

JENNIFER E. SCHWARZ
Special Education

SHANNON KATHERINE SHEPSKO
Special Education
with distinction

AMY ELIZABETH SMITH
Counseling Services
with distinction

GAYLE HALLIE SMITH
Special Education
with distinction

SUJATHA SRIDHARA
Reading/Literacy Education
with distinction

KAITLIN ELIZABETH TAFT
Reading/Literacy Education
with distinction

DEBORAH A. TAGGART
Special Education

MADELENA PHUONG TRAN
Counseling Services
with distinction

KATHLEEN WALKO BOYCE *
Educational Leadership
with distinction

JENNIFER L. WARWICK
Special Education
with distinction

RENE C. WASHINGTON
Organizational Leadership

AMANDA D. WEBB *
Organizational Leadership

CHRISTIAN R. WEISS *
Counseling Services
with distinction

JENNIFER A. WELLS +
Teacher Leadership
with distinction

CAMILLE WILLIAMS +
Clinical Mental Health Counseling
with distinction

ERICA L. WINN
Clinical Mental Health Counseling
with distinction

ELISA N. WITTKOP +
Clinical Mental Health Counseling
with distinction

DANIEL J. WOLF
Counseling Services

ADAM YICHYE
Special Education

KERRY ANNE YOUNG *
Teacher Leadership
with distinction

THEODORE RONALD ZALESKI *
Clinical Mental Health Counseling
with distinction

XIAODONG ZHANG *
Organizational Leadership

JILL M. ZIOBRO +
Teacher Leadership
with distinction

MASTER OF ARTS IN TEACHING

CHRISTEL M. BECK

MELISSA LEE BEER *

TALISA ANN BUTLER
with distinction

MONIKA CAGLIOSTRO +
with distinction

BARTOLOMEO G. CRIMANI +

CRISTIN JEANETTE ECKHARDT
with distinction

SAMANTHA GARCIA ELLIOTT +

CHRISTINA EUGENE
with distinction

ANDREA NICOLE GIULIANA

JENNIFER PEREZ GUZIO *
with distinction

HEATHER L. HAYES

MARIA KRUZDLO
with distinction

ELLEN MARIE LEAPER
with distinction

KARA A. LONG *
with distinction

JESSICA LYNNE MARCINKOWSKI *

ANTHONY D. McMICHAEL
with distinction

ASHLEY NICOLE NELSON
with distinction

JESSICA L. NUCERA *
with distinction

SAMANTHA OLCOTT +

KAKOLI PAUL

AMANDA VERONICA PIENCIAK +
with distinction

ROBERT FRANCIS PORCHE II

KRYSTAL M. RUSSO
with distinction

LAUREN KRISTINA SALERNO +
with distinction

SARAH IRENE SCARANTINO

DEBORAH A. SMITH *
with distinction

AMY KATHRYN SMURO
with distinction

SHERRIE L. WALLACE
with distinction

SHANNA M. WEBER *
with distinction

ANGELA ALLYN WINTHERS
with distinction

NICHOLAS LEVON WRIGHT +
with distinction

SCHOOL OF LIBERAL ARTS AND SCIENCES

MASTER OF ARTS

KIMBERLY A. ALGEO
Business Communication

ADRIA LEAH ALLENZA
Applied Psychology

COURTNEY L. BIONDO +
Applied Psychology

KRYSTI A. BRANDT +
Applied Psychology
with distinction

JENNIFER KAREN BYRNE *
Applied Psychology

NICOLE GENESIS CAPLINGER
Business Communication

MEGAN CHORBA SASSO *
Applied Psychology
with distinction

PATRICIA E. CONTI +
Applied Psychology
with distinction

JESSICA M. COSTA
Applied Psychology
with distinction

KRISTY ANN DiVITO +
Applied Psychology

ERICA NICOLE DUBIN *
Applied Psychology

JESSICA LEIGH ECKBOLD +
Applied Psychology
with distinction

RACHEL ANN FARRENY +
Applied Psychology

KIMBERLY ANN FENTON +
Applied Psychology

JENNIFER D. GALLO *
Applied Psychology
with distinction

KELLY L. GAPINSKI *
Applied Psychology
with distinction

JEREMY DOUGLAS HARGRAVE +
Applied Psychology
with distinction

NICOLETTE THERESA HITZEL *
Business Communication

JESSICA CLAIRE HOOGENDOORN *
Business Communication
with distinction

NADIA JOSSIE *
Business Communication

JESSICA M. KANE
Applied Psychology

KRISTINE JOANNA KANELLOS +
Applied Psychology

PATRICIA L. KEEGAN
Applied Psychology
with distinction

LICIA N. KEEVILL +
Applied Psychology

GERALYN KELLY *
Applied Psychology
with distinction

SIN PEI KOH
Business Communication

MICHELLE ROSE LAGUERRE *
Business Communication
with distinction

SHEREEN L. LIGHTBOURNE *
Business Communication

MARY CATHERINE LILLIS
Applied Psychology
with distinction

CHRISTINA MARIE LOBRUTTO
Business Communication
with distinction

JENNIFER LOPEZ
Applied Psychology

SAMANTHA ANNE MCGOVERN
Business Communication
with distinction

JARED FAULKNER PEANCOOK *
Applied Psychology

CLARE POSEY +
Applied Psychology

JESSICA ANNE RIDOLFINO *
Business Communication

BRANDON JAMES ROFFINA
Business Communication

PAIGE ANN SANTHIN
Applied Psychology
with distinction

JOSEPHINE ANNA SCALA
Applied Psychology

STACY BETH SCHLAGS *
Business Communication
with distinction

CHRISTINE ELIZABETH SCHULTZ
Applied Psychology

DEBORAH A. SILVER
Applied Psychology
with distinction

DESIREE C. TASH +
Applied Psychology

PAUL VINCENZO VIZZIO
Business Communication

BRIANA MICHELE WALSH
Business Communication

MARIECIA Q. WILKINSON
Business Communication

RENATA ANNE ZAK *
Business Communication

College of Continuing Studies

BACHELOR OF ARTS

CHRISTEL DENISE

ARCARESE-REYNOLDS +
Liberal Studies
cum laude

YULETTE ELIZABETH BARRETT
Psychology

DARLENE ANGELA BENSON
Psychology

ERIC M. BISHOP
Psychology

CHRISTOPHER BOGGS +
Liberal Studies
magna cum laude

JENNIFER VAN SANT BRADLEY
Liberal Studies
summa cum laude

CHRISTIAN FREDERICK BRANDT
Liberal Studies
cum laude

BARBARA A. BYSURA
Liberal Studies

DONNA MONYAE CALDWELL
Liberal Studies
magna cum laude

COLEEN M. CARR
Liberal Studies

RACHEAL CERVANTES +
Liberal Studies

SANDEE CLIBANOFF
Psychology
summa cum laude

INGA DAMANTI +
Psychology
cum laude

ELLICE C. DELLI *
Liberal Studies
cum laude

YVONNE MCGEE EJIUGU *
Liberal Studies

GLENN J. FOGLIA +
Liberal Studies
summa cum laude

SCOTT JOSEPH GOLLUSCIO +
Liberal Studies
summa cum laude

MARY L. GUSHIN *
Liberal Studies
magna cum laude

STEPHANIE ELLEN ROTHBERG
HAAS
Liberal Studies

CHRISTOPHER M. HUTCHINSON +
Psychology
summa cum laude

NICICIA JONES JENKINS
Liberal Studies

JESSICA CATHERINE JONES
Public Relations
cum laude

EDITH V. JUAREZ *
Liberal Studies

CATHERINE E. KARPOWICZ
Liberal Studies
cum laude

RYAN MICHAEL KELLY +
Liberal Studies
magna cum laude

MICHAEL J. KORTONICK *
Liberal Studies

BETH ALEXANDRA KROSS +
Liberal Studies
summa cum laude

JUDE A. MARTIN-CIANFANO
Liberal Studies

WINSOME ROSE McBEAN
Liberal Studies

CHARLES DRAKE MEASLEY *
Liberal Studies

TIFFANI F. METHVIEN *
Liberal Studies

EDWIN A. MORA
Liberal Studies

RACHAEL LILLIAN NISSIM
Liberal Studies

LISALYNN OCHOA +
Liberal Studies

ELIZABETH T. PATTEN
Liberal Studies
summa cum laude

JEFFREY L. PRESH *
Liberal Studies
cum laude

LORRAINE FRANCES RETTE *
Psychology
magna cum laude

JANEEN QUINDARA RODGERS *
Public Relations

STEPHANIE J. ROLDAN +
Psychology

LORI B. SAN ANGELO +
Liberal Studies
summa cum laude

SARA ROSE SOWARDS
Psychology

DARREN JAMES STEWART *
Liberal Studies

ZAINAB MOHAMMAD SYED
Psychology
cum laude

STEVEN FRANCIS FREDERIC
SZMUTKO +
Liberal Studies

PAULETTE TRIGLIA *
Liberal Studies
summa cum laude

ASHLEIGH DANIELLE TUCKER +
Psychology

NICOLA STEVENSON VIGH *
Liberal Studies
summa cum laude

GARY ALLEN VISCONTI JR. +
Liberal Studies
summa cum laude

CAMILLE MARIE WHITE +
Liberal Studies

JENNIFER LYNETTE WOJCIK *
Liberal Studies

KEYDOTTA J. WRIGHT +
Psychology
cum laude

ANNA ZABLOCKA
Liberal Studies

BACHELOR OF SCIENCE IN BUSINESS ADMINISTRATION

ADEEL AHMAD *
Information Systems

FILOMEN KRISTINA BAHBAH
Management & Leadership

ALANA SIMONE BATTS *
Finance

ROBERT JOHN BICE
Management & Leadership

ALEXA SIMONE CAPLINGER +
Business Administration
magna cum laude

MARIE CHARLTON
Business Administration
magna cum laude

ROBERT ANTHONY CORRAO *
Business Administration

BRIAN D. COSTELLO *
General Business

KYLE WORTHINGTON CZEPIGA *
Business Administration

ANGELA MARIA DACHOWSKI +
Accounting

NICHOLAS L. DEANGELO *
Accounting

KELSEY L. DEY
Accounting

JOSEPH M. DIAS +
General Business
magna cum laude

CHRISTOPHER B. DIXON +
Finance

TIERRA N. DIXON +
Business Administration

WAYMAN MARTIN ELLIS +
Accounting, Finance

NICHOLAS WILLIAM ESPOSITO +
Accounting

TYLER MICHAEL FERST *
Marketing
summa cum laude

BERNARD AWUAH GEORGE *
Finance

ZEYDARIS GIL DE LAMADRID *
Human Resource Management

NATALIE SNOBIA GORDON *
Human Resource Management

ERIKA M. HALL
Marketing

AMANDA HOWELL BROWN *
General Business
magna cum laude

DANIEL DAVID JANICK +
Business Administration

KYLE THOMAS JANICK
Business Administration, Finance

QUAMECCA I. JOHNSON +
Business Administration

ERNO JURAY
Advertising

KIMBERLY ANN KELLY KOKAL
Marketing, Advertising

CODY J. KOPITSKIE *
General Business

PAMELA JOYCE KOTULA
Human Resource Management
summa cum laude

BRIAN MICHAEL KROEHLING
Finance
magna cum laude

YVANNE LAPORTE +
Management & Leadership

DANIEL RICHARD LOBASCIO *
Accounting

CESAR RAMON LOPEZ +
Accounting

FRANCESCO M. LOSITO
Information Systems
summa cum laude

STEVEN CHRISTOPHER MACKO *
Marketing

UN MI C. MAKINO +
Finance

TRUDY ANTHEA MATHES *
Accounting

MEGAN N. MCCAULEY
General Business, Human Resource
Management

DANIEL ELLIOTT McMILLAN *
Business Administration,
Human Resource Management

JEFFREY I. MORALES +
Marketing

JOSEPH THOMAS MYERS *
Accounting

DONNA MICHELE
NELSON-HUTCHINSON
Business Administration
cum laude

PATRICK P. O'CONNOR *
Business Administration

VINCENT THOMAS PANICO +
Business Administration

WANLEE PARIS
Finance
magna cum laude

RAJAN M. PATEL
Finance, Management & Leadership

DEVINDRA PERSAUD
Finance

ANDREW JAMES PORTER JR. *
Accounting

AMANDA CLARE REED-DARBY *
Accounting
summa cum laude

MICHEL'LE P. REGISTER *
Entrepreneurial Studies

BRIAN A. SCHAUER
Business Administration, Marketing

MOHAMED S. SELIM
Marketing

MICHAEL A. SEROTA *
Business Administration

JAMES SHUSTER
Finance
magna cum laude

JONATHAN T. SIMENSEN +
General Business
magna cum laude

SEAN THAD SKEUSE *
General Business

KELLY ROSINA SOBON *
Human Resource Management
summa cum laude

PETER WALTER STAPPERFENNE +
Accounting

JEFFREY PAUL STARR
Marketing

RYAN PATRICK STEWART *
Information Systems

BRIAN TASCH
Business Administration
summa cum laude

LOUIS FELIX VARGAS JR.
Accounting

DAVID J. WEISE
Information Systems

JESSICA ANN WILLITTS +
Accounting

CHARLES J. ZERAMBO
Business Administration
magna cum laude

BACHELOR OF SCIENCE

FREDERICK ALAN KELLY *
Chemistry
magna cum laude

BACHELOR OF SCIENCE IN NURSING

CHRISTINE M. KREELEY
Nursing
summa cum laude

ASSOCIATE IN ARTS

NAFEESAH HABEEBAH BATTLE +
General Studies

EDDIE CABRERA
Business Administration

LAURA M. CERRITO
Business Administration

LANA D. CRIBB *
Business Administration

TAMMY HUGHES
General Studies

ROBERT O. RISCH
General Studies

STEPHANIE LYNN RODRIGUEZ +
General Studies

BETTY ANN SIMMONS +
General Studies

GERALD TONG WU *
General Studies



Rider University is committed to doing its part for the environment. Several initiatives aimed at fulfilling that commitment are a part of today's Commencement ceremonies:

The eco-friendly caps and gowns being worn by graduates are made from 100 percent, post-consumer recycled plastic bottles with an average of 23 bottles used to make each gown. Funding for the GreenWeaver™ graduation gowns has been provided by the Rider University Energy and Sustainability Steering Committee (ESSC).

In addition, this souvenir Commencement book has been printed by an FSC-certified printer with vegetable-based inks on FSC-certified paper with 10 percent post-consumer waste recycled content.

The Forest Stewardship Council (FSC) is an international network existing to promote responsible management of the world's forests. The FSC label identifies products that contain wood from well-managed forests certified in accordance with the rules of the FSC, which ensure that people, wildlife and the environment benefit from the forestry practices. FSC certification is globally recognized as being the most credible and strongest system for ensuring well-managed forests.



Awards and Honor Societies

Awards

President's Award

SEAN P. CACKOSKI

ELIZABETH HUANG

KATIANNE JANNEY

Andrew J. Rider Scholars

LAUREN ADAMS

ELIZABETH HUANG **

AMANDA REED-DARBY

CHRISTIANNA BARNARD

KAITLIN JENKINS *

ERINN SENSENIG

JOSEPHINE BOYLE *

DUNG NGUYEN HANH KIEU

ELLEN SHERWOOD

SEAN P. CACKOSKI *

JESSICA LASCANO

SARBPREET SINGH

FRANCES DIAZ-MENDOZZA

COURTNEY MAYES **

ALISON SUDOL *

JENNIFER DOWLING **

MEAGHAN METZGER *

LINDSAY TAMUZZA

MATTHEW FAIRLEE *

TIMOTHY MONTICCHIO *

MANUEL VARGAS **

TYLER FERST

SAMANTHA PARRINO

MICHAEL WEISSER

ALLISON GRIFFITHS *

THOMAS REDDINGTON II

*SECOND-YEAR SCHOLAR

**THIRD-YEAR SCHOLAR

Center for the Development of Leadership Skills - Leadership Certificates

DESIRAE ALVAREZ

EVAN GURMAN

MUHAMMAD SARWAR

SARAH BERGEN

KRISTIN HILL

BROOK SIBRIAN

JESSICA BOHNENBERGER

ELIZABETH HUANG

RACHEL SINOWAY

JILLIAN COLON

ALLISON KOURY

ANDREA SUAREZ

JACQUELINE CUNNINGHAM

JESSICA LASCANO

AMANDA SWEENEY

LORI DETURO

ASHLEY LIPUT

LUZ TELLEZ

ANDREW DIMINO

GINA MCCOOL

EVA TRUNCELLITO

KELLY FERRARA

MARISSA MIGLIORINO

NICOLETTE VIDAL

CASEY GALE

KEVIN O'HARA

MARRITTA GILLCREASE

NAQUASIA RAMSEY-SHEPPARD

General Awards

The Dan Carletto Outstanding Residence Hall Association Member Award	KALYN NEVITT
The Center for the Development of Leadership Skills Leadership Legacy Award	JESSICA BOHNENBERGER
The Jan Friedman-Krupnick Outstanding Resident Advisor Award	LORI DE TURO ALLISON TRIGLIANOS
Maria Leonard Book Award	ELIZABETH HUANG
James M. McRoberts' Community Service Award	CHRISTOPHER MARI-DAVIS
Amy Silvers Memorial Award	ALICIA DE GRAY PERI HIMSEL QUADSIA NIAZ
Student Entertainment Council Award	NAQUASIA RAMSEY-SHEPPARD

College of Business Administration

Delta Sigma Pi Gold Scholarship Key	DUNG NGUYEN HANH KIEU
The Edward M. Durkin Prize	JESSICA LASCANO
The Economics Department Award	DAVID REILLY
Federation of Schools of Accountancy and AACSB Award	MANUEL VARGAS
The Gill Plaque	CHRISTOPHER MARI-DAVIS
Leonard A. Olson Alumni Award	KIMBERLY AMATO

College of Continuing Studies

Award for Highest GPA in Associate Degree Program	LAURA M. CERRITO
Award for Highest GPA in Bachelor of Science or Arts Degree Program	GLENN J. FOGLIA
Ann Giovannelli Award/Student	EDITH V. JUAREZ
The Ralph F. Gommer Award	NICICIA JONES JENKINS

College of Liberal Arts, Education, and Sciences

Behavioral Neuroscience Senior of the Year	DANIELLE MINICHINO
Biology Award	DANIELLE MINICHINO JENNIFER SMOLYN
Certificate of Achievement in Political Science	KEVIN OSWALD
Criminal Justice Student Merit Award	JENNIFER SOX
Harry Rine DeYoung Award	ELIZABETH HUANG SAMANTHA PARRINO
Frederick L. Ferris Journalism Trophy	CASEY GALE
Foreign Language Study Certificate of Achievement	
Chinese Minor	TIMOTHY TUNG
Chinese Minor	KRISTIN ZHENG
French Major	BRITTANY CHESSLER
German Major	BRITTANY CHESSLER
German Major	ERIN WALLACE
Italian Minor	JOSEPHINE BOYLE
Italian Minor	KATHRYN MURRAY
Spanish Major	MATTHEW HOWELL
Spanish Major	VERONICA VILLACRES
Honors in Environmental Sciences	ELAINE PANUCCIO
Honors in Geosciences	MUHAMMAD SARWAR
Honors in Integrated Sciences and Math	NICOLE RUGGIERO
Honors in Marine Sciences	LAURA MORITZEN
The Shirley Johnson Prize in Psychology	JENNIFER DOWLING JESSICA LASCANO SAMANTHA PARRINO
Journalist of the Year Award	CHRISTOPHER BROOKS AMANDA DODSON
Law and Justice Student Merit Award	MAURA HILGAR
The Emanuel Levine Phi Alpha Theta Prize in History	KARRYNE LOUISE MACLEAN
Sidney Meth Annual Sociology Award	ELIZABETH HUANG
Outstanding Service in the Mathematics Skills Lab	DEANNA DOYON RACHEL JENSEN

Dr. Chau T. Phan Model United Nations Award	ARJUN JANAKIRAM WINIFRED MACKINTOSH
Prize in Mathematics	KRISTIN HILL HEATHER JOHNSON
Amaya and Liana Rosa Award	JOSEPHINE BOYLE PETRA GASKINS
Howard and Harriett Schwartz Award	SARAH BERGEN
Service Award for the Department of Communication and Journalism	SARAH BERGEN CHRISTOPHER BROOKS CASEY GALE MADELINE SMITH JAKE TUFF
The Paul C. Sherr English Award	ALISON SUDOL
The Sociology Certificate of Merit	ELIZABETH HUANG

Graduate Education

Robert Foose Memorial Award in Education Leadership	AMANDA MATTICKS
Susan Mandel Glazer and Phyllis Fantauzzo Award	MEGAN MOYER
Dr. James Murphy Award	STEPHANIE DISBROW
Outstanding Achievement Award in Organizational Leadership	CHERENA JAMES-WALKER
Outstanding Achievement and Promising Success Award in Reading/Language Arts	JAYNE BARRETT
Outstanding Achievement Award in Special Education	JENNIFER WARWICK
Student Teacher of the Year Award	MARIA ZALOKOSTAS
Lincoln Scott Walter Memorial Award in Counseling Services	ALLISON REBENACK

School of Education

Carol Brown Literacy Award	CATHERINE CASTRO
Certificate for Excellence in Early Childhood Education	LINDSAY TAMUZZA
Certificate for Excellence in Elementary Education	KRISTY ALEXANDER
Certificate for Excellence in English Education	PILAR NUNEZ
Certificate for Excellence in English Education World Language Education	MERY McNICHOLAS
Certificate for Excellence in English as a Second Language	JACLYN JACOBS JESSICA SAIHA
Certificate for Excellence in Mathematics Education	DEANNA DOYON
Certificate for Excellence in Middle School Education	SANDRA AMATO
Certificate for Excellence in Science Education	YULIETH LE
Certificate for Excellence in Special Education	JAMIE DiLETTA KATELYN WOOD
Certificate of Outstanding Achievement in Business Education	JOHN TEES
Certificate of Outstanding Achievement in Elementary Education	ASHLEY LIPUT
Certificate of Outstanding Achievement in Secondary Education	JENNIFER SMOLYN
Faculty Citation of Merit	BRIDGET SULLIVAN
National Business Education Association Professional Award	JOHN TEES
New Jersey Distinguished Student Teacher Award	CATHERINE CASTRO NICOLE RUGGIERO
Pierfy Award for Excellence in Social Studies Education	KARRYNE MACLEAN
Student Education Associations	
Student Education Association	MARCI RUBIN CHEYENNE TRIMMER
Kappa Delta Pi	KRISTIN HILL
Student Council for Exceptional Children	KAITLYN ROKITA

School of Fine and Performing Arts

Dance Merit Award	NICOLE COLOSSI
The Dr. Patrick Chmel Theatre Award	SEAN CACKOSKI KELSEY CARROLL
Mildred S. Hawkins Award	ASHLEY MILLER
Rider Choir Award	GEENA BERGEN SAMANTHA RUSNAK
The Linda Schmidt Memorial Award	LOUIS ESPOSITO
John Philip Sousa Award	TAFFY LE

Student Government Awards

The Cassie D. Iacovelli Student Government Award	ALLISON KOURY
Ralph Materia Memorial Award	ENZA TALLUTO

Honor Societies

Admissions

KIA ANDERSON
FRANCESCA ARCURI
ASHLEY ARIZINI
HEATHER BAISLEY
CHLOE BRADSHAW
SAM BRECCIA
SEAN CACKOSKI
DIANDRA CAPDEVILLE
JOHN CARROLL
TINA CHERRILLO

NICOLE COLOSSI
SONIA DA SILVA
MEGAN DEELEY
MARLON FIACCO
NINA FICOCIELLO
LEILA GIBBS
DAVID HARRISON
SAMANTHA HURYK
MICHAEL KENNEDY
LINDSEY KUHL

ASHLEY LIPUT
ASHLEY LOPEZ
SAMANTHA OLIVA
KIMBERLY PATTON
ALEX SIMON
ALISON SUDOL
JAKE TUFF
KAITLYN WEINDORFER

Alpha Kappa Delta

MARIA CAFASSO
JOHN CARROLL
KATHERINE CAUGHLIN
MALGORZATA DANAJ
MEGAN HELY
ELIZABETH HUANG

ALISON KNEPPLE
HANG LA
DANIELLE MASI
DOMINIQUE MERLIN
LAUREN PASSANNANTE
ADRIANA PENNACCHI

KARLY RYAN
JENNIFER SOX
KERRI STAHL
NOLAN STEWART
LINLAT TUN

Alpha Sigma Lambda

JENNIFER VAN SANT BRADLEY
SANDEE CLIBANOFF
GLENN FOGLIA

BETH ALEXANDRA KROSS
ELIZABETH T. PATTEN
JEFFREY L. PRESHA

PAULETTE TRIGLIA
CHARLES J. ZERAMBO

Beta Alpha Psi

LAYLA AL KHALEFAH
KIMBERLY AMATO
PAUL BACHMAN
CHRISTINA BHATTA
NICHOLAS BONNER
JESSICA COHEN
COURTNEY DANOWSKI
MELISSA DARDANI
EURICO DAVID
LORI DETURO

CHERI DEVINO
JOE DEVONE
BRANDON DOLECKI
KRISTIN ELIAS
GLORIA ESTANISLADO
CASEY FAGANS
NAZANY FEDASH
ANNETTE FRANKOWSKI
MICHAEL GERSHON
ZACHARY HANSEN

TOM HUESSER
JIMMY LARIOS-FLORES
MELISSA LAURIA
GREG LEANO
NICHOLAS MARINO
VICTORIA MARQUARDT
HABEN MENGISTU
TIM MONTICCHIO
CHARLES MUSUMECI
KEVIN O'HARA

ROSHNI PATEL
SOOHO PARK
NICHOLAS RAPISARDA
CORINA SANTIAGO
ELLEN SHERWOOD

JACQUELINE SOUKSAY
BRITTANY SPAULDING
JEFFREY THOMAS
DHARA TRIVEDI
KATHERINE WHITTAKER

KENNETH WILCOX
JESSICA WILLITTS
JOSEPH WISNIEWSKI
COREY WU
HANNAH YUE

Beta Beta Beta

NICOLE ABATE
OLEKSANDRA DOROSHEVA
BRANDON ENALLS
HEATHER GOOD
ASHLEY LIPUT

DANIELLE MINICHINO
LAURA MORITZEN
CHRISTINA PETRILLO
WILENNY RODRIGUEZ
CRAIG SINKLER

JENNIFER SMOLYN
KORNELIJA VALIUSKYTE
SHIRLEY WEN
MONICA WOLOSHIN

Beta Gamma Sigma

ANDREW ALAYA
KIMBERLY AMATO
DAVID AZU
PAUL BACHMAN
RACHEL BARNA
ALLISON BASTEN
CHRISTINA BHATTA
TIMOTHY BROOKMAN
LAURA BROSSARD
GERALYN BURROUGHS
EMERSON BURSIS
RYAN CANDUCI
KAREN CANINO
GABRIEL CASTRO
JESSICA COHEN
PAULINA CYMERMAN ZBIKOWSKI
SONIA DA SILVA
VINCENT DECARO
OCEANE DELOBEL
THOMAS DEMARTIN
DEEPA DESAI
STEPHANIE DIBELLA
SARAH DREYER
CRISTINA DUNAY
ERIC ELGIN
JONATHAN FALZON
CYRIELLE FERREIRA
TYLER FERST
MARLON FIACCO
MARY FOLEY

JUSTIN GEISSLER
BARBARA GUET
THOMAS HANRAHAN
GORDON HORVATH
MICHAEL HU
JOSEPH IMMORDINO
KRISTEN JANECEK
STEPHANIE KAPLAN
MADISON KEEFRIDER
DUNG NGUYEN HANH KIEU
RICHARD KOCH
PAMELA KOTULA
DEREK LAKE
ALEXANDER LAMBERT-COLE
AMY LANDAU
JIMMY LARIOS-FLORES
JESSICA LASCANO
PETER LAVIN
ZHIYING LIAO
NATALIE LIPOVETSKY
DYLAN LIPPINCOTT
JOSEPH LOADWICK
FRANCESCO LOSITO
XIAOHUI MA
JOSHUA MALCOLM
MICHAEL MANCUSO
CHRISTOPHER MARI-DAVIS
VICTORIA MARQUARDT
NICHOLAS MARTIN
ALYSSA MARTONE

ANNAMARIE MARUCA
MARIE MCGARR
QIAN MIAO
TIMOTHY MOLINEUX
TIMOTHY MONTICCHIO
CHARLES MUSUMECI
CAROLINE OERBOM STOVELL
LAUREN PULITI
AMANDA REED-DARBY
APOLLINE REYNAUD
NICHOLAS RICHTER
MATTHEW SAMPSON
CORINA SANTIAGO
JOSE SANTOS
MOHAMED SASSIOUI
ELLEN SHERWOOD
LAUREN SOCIENSKI
BRITTANY SPAULDING
SEAN SWEENEY
TIMOTHY THEBODEAU
JEFFREY THOMAS
TIMOTHY TORRES
MANUEL VARGAS
JERMAINE WRIGHT
LIN XIANG
LINDSEY YOUNG
LAUREN ZABLOW
YE ZHENG

National Honor Society for Dance Arts

KRISTY ALEXANDER
NICOLE COLOSSI

BRIANNA COLWELL
ASHLEY MILLER

DANIELLE MINICHINO
JACQUELYN OATHOUT

Delta Phi Alpha

BRITTANY CHESSLER

ADHAM SABER

ERIN WALLACE

Delta Sigma Pi

SONIA DASILVA
THOMAS HANRAHAN

TAFFY LE
AMANDA TATARIAN

CIARA WALLACE

Gamma Kappa Alpha

JOSEPHINE BOYLE

MARLON FIACCO

KATHRYN MURRAY

Gamma Sigma Alpha

TARYN ALIANELLO
ALEXA CAPLINGER
JOHN CARROLL
ASHLEY CHRZANOWSKI
LYNDSAY D'AMICO
MARISSA ESPOSITO
KELLY FERRARA
NINA FICOCIELLO

BLAIR GODFREY
MEGAN HELY
ELIZABETH HUANG
MICHAEL J. KENNEDY
DANIELLE KONCIUS
ASHLEY LOPEZ
DANIELLE MASI
MARIE MCGARR

MARISSA MIGLIORINO
SAMANTHA PALLITTO
AMBER PATKO
ROBERT PYCIOR
AMY SINISGALLI
MATTHEW SINISGALLI
ALLISON TRIGLIANOS

Gamma Sigma Epsilon

OLEKSANDRA DOROSHEVA
BRANDON ENALLS

HEATHER GOOD

MORGAN KANDRAC

Kappa Delta Pi

KRISTY ALEXANDER
SARAH ALTMAN
DESIRAE ALVAREZ
ASHLEY BALL
STEPHANIE BARRON

GEENA BERGEN
NICK CENTURIONE
JACQUELINE CUNNINGHAM
MELISSA D'ASCOLI
JENNIFER DOWLING

DEANNA DOYON
KELLY FERRARA
MONICA FIGUEIREDO
ALEXA GIORGIANNI
BLAIR GODFREY

KRISTIN HILL
BRITTNAY HUARD
AMY HUNT
JACLYN JACOBS
HEATHER S. JOHNSON
ANNA KUNKEL-JURE
ELLINA LEVIN
ASHLEY LIPUT
KARRYNE MACLEAN
STEPHANIE MICHAL
MARISSA MIGLIORINO
ASHLEY MILLER

PILAR NUNEZ
SAMANTHA PALLITTO
AMBER PATKO
KATELYN PFENNINGER
NICOLLE PROFETA
ALLISON PRON
KELLIE RATTIGAN
KAITLYN RESAVY
KAITLYN ROKITA
LAWRENCE ROTHWEILER
REBECCA ROWE
MARCI RUBIN

NICOLE RUGGIERO
STEPHANIE SAVVIDES
JENNIFER SMOLYN
KELSEY SYLVESTER
SARAH TOMKO
CHEYENNE TRIMMER
KELSEY VALENTINO
NICOLE VOLPI
ANGELA WALTER
TORI WITKOWSKI
KATELYN WOOD

Lambda Pi Eta

MAHEEN AHMED
JILLIAN BELMONTE
SARAH BERGEN
DIANDRA CAPDEVILLE
CHRISTINA CHERRILLO
CASEY GALE
KATHERINE GIRGENTI

DANIELLE GITTLEMAN
J'NA JEFFERSON
IMRAN JEMAL
RYAN McADAMS
BRIDGET McALINDEN
MICHAEL PETERSEN
KARISMA RIVERA

SAMANTHA RIVERA
MICHELLE SEELY
MADELINE SMITH
MICHAEL WEEKS
HOLLY YARNELL

School of Liberal Arts and Sciences Honor Society

LAUREN ADAMS
JILLIAN BELMONTE
SARAH BERGEN
CASEY GALE
KATHERINE GIRGENTI
JULIE HANG

ELIZABETH HUANG
RACHEL JENSEN
CONNOR LUFF
DANIELLE MINICHINO
LAURA MORITZEN
SAMANTHA PARRINO

TYLER WAHL
ERIN WALLACE
MELANIE WARD
VERONICA VILLACRES

Omicron Delta Epsilon

AKOSUA OHENEWAA BAAH
CHARLES SALVATORE MUSUMECI

YISROYAL MENACHEM PEER

CAROLINE OERBOM STOVELL

Omicron Delta Kappa

ALEXA AGOURIDES
AKOSUA BAAH
JESSICA BOHNENBERGER
JENNIFER BRADLEY

SAMANTHA BRECCIA
ANGELINA CARAVELLO
NICOLE COLOSSI
JACQUELINE CUNNINGHAM

SONIA DA SILVA
LORI DETURO
JAMIE DILETTO
OLEKSANDRA DOROSHEVA

DEANNA DOYON
JONATHON FEINSTEIN
KELLY FERRARA
PETRA GASKINS
MARY GUSHIN
FATIMA HEYWARD
KRISTIN HILL
LIZ HUANG
J'NA JEFFERSON
RACHEL JENSEN
JACLYN KEHOE
ALLISON KOURY
TAFFY LE
ASHLEY LIPUT
CONNOR LUFF
WINIFRED MACKINTOSH
KARRYNE MACLEAN

BRIDGET McALINDEN
ASHLEY MILLER
DANIELLE MINICHINO
KALYN NEVITT
MILVIAN PRIETO
ROBERT PYCIOR
NAQUASIA RAMSEY- SHEPPARD
NICHOLAS RAPISARDA
FARZANA RAZACK
DAISY RIVADENEIRA
LAWRENCE ROTHWEILER
REBECCA ROWE
MARCI RUBIN
KARA SCHWARTZ
ELIZABETH SMITH
NICHOLAS SMITH
JENNIFER SMOLYN

LAUREN SOCIENSKI
AMANDA SWEENEY
ANDREA SUAREZ
STEVEN TIMKO
ALLISON TRIGLIANOS
EVA TRUNCELLITO
KELSEY VALENTINO
JESSICA VENTO
VERONICA VILLACRES
ERIN WALLACE
MELANIE WARD
JOSEPH WISNIEWSKI
MONICA WOLOSHIN
LAUREN WOOD
ALYSSA ZARA

Order of Omega

TARYN ALIANELLO
ASHLEY BARTLETT
JOHN CARROLL
LORI DeTURO
KELLY FERRARA
FATIMA HEYWARD

ELIZABETH HUANG
ASHLEY LOPEZ
KARISSA MAGGIO
MARIE MCGARR
SAMANTHA OLIVA
ROBERT PYCIOR

NICHOLAS RAPISARDA
NIKKI SCALIA
NICHOLAS SMITH
ALLISON TRIGLIANOS
JOSEPH WISNIEWSKI

Phi Alpha Theta

NICHOLAS BEADLING
JOHN CARROLL
JACQUELINE CUNNINGHAM
GERALD DeMATTIA
GAVIN GODBOLT
JOSEPH KAISER

JACLYN KEHOE
RACHEL JENSEN
ASHLEY LOPEZ
KARRYNE MACLEAN
JEFFREY C. McELWEE JR.
KEVIN OSWALD

ROBERT ADAM PYCIOR
LAWRENCE ROTHWEILER
RACHEL SINOWAY
KELSEY VALENTINO

Phi Beta Delta

SARAH BERGEN
ERVIA DEPEINE
FRANCES DIAZ-MENDOZA
CASEY GALE

PETRA GASKINS
MATTHEW HOWELL
ELIZABETH HUANG
DANIELLE MINICHINO

KATHRYN MURRAY
BRITTANY SPAULDING
ERIN WALLACE
MELANIE WARD

Phi Sigma Tau

CHRISTOPHER BOGGS
THOMAS COFFMAN
INGA DAMANTI
REBECCA FOULKS
NORBERT IARI
OLIVIA IMMORDINO
MATTHEW KARASIEWICZ

LUC LATAILLADE
TAFFY LE
PATRICK LOMBARDI
CONNOR LUFF
JOSEPH MARCHELL
ANDREW RICCIARDI
LORI SAN ANGELO

KATHERINE SAVOCA
STEPHEN SCHWARTZ
NOLAN STEWART
ERIC THOMAS
REED THOMPSON
EVA TRUNCELLITO
ALAN WILLIAMS

Pi Delta Phi

BRITTANY CHESSLER
TAYLOR DISARCINA

MARRITTA GILLCREASE
BLAIR GODFREY

COREY HAMPTON

Pi Sigma Alpha

NICHOLAS BEADLING
PETRA GASKINS
MATTHEW HOWELL

CONNOR LUFF
WINIFRED MACKINTOSH
JANE MANZI

THOMAS REDDINGTON
ELIZABETH SWAIN

Pi Sigma Epsilon

MEGAN BONAMICI
ANNETTE FRANKOWSKI

ANDREW LEE
BRANDON MERCHANT

RACHAEL NISSIM
NATALY OTERO

Psi Chi

DESIRAE ALVAREZ
CATHERINE CASTRO
SANDEE CLIBANOFF
LISA M. DA PAZ
JENNIFER DOWLING
MONICA FIGUEIREDO
KATHERINE GIRGENTI

JULIE HANG
JACLYN JACOBS
ALLITA JAIYEOLA
KAITLIN JENKINS
ANNA LISE KUNKEL-JURE
JESSICA LASCANO
SAMANTHA PARRINO

AMBER PATKO
ROBERT PYCIOR
KELLIE RATTIGAN
REBECCA ROWE
KELSEY SYLVESTER
VERONICA VILLACRES
MELANIE WARD

Rho Upsilon Beta

COLLEEN ANDREWS
DEIRDRE ARATO
JOHN BARNETT
LUCILLE BROWN
TARYN CHASE

MICHELLE CORSINI
CRYSTAL DEVINCENZI
STEPHANIE DISBROW
RUDI JONES
LORRAINE LA PIERRE

NICHOLAS LATORRE
ADAM LUCAS
ASHLEY LURKER
CHRISTINA LLOYD
CHRISTINE LYNCH

TIFFANY MANDL
MORGAN MURARES KU
DAVIDA PRICE
DAWN RACZKOWSKI
ALLISON REBENACK

CORRINE SCHATZMAN
AMY SMITH
MADELENA TRAN
CAMILLE WILLIAMS
CHRISTIAN WEISS

ERICA WINN
ELISA WITTKOP
DANIEL WOLF
THEODORE ZALESKI

Sigma Delta Pi

MATTHEW HOWELL
ALLITA JAIYEOLA

ASHLEY LOUTH
COURTNEY MAYES

VERONICA VILLACRES
DOMINIQUE WIGGINS

Sigma Iota Epsilon

MADISON KEEFRIDER
PAMELA KOTULA
JESSICA LASCANO
MARIE MCGARR

MOLENE OGANY
APOLLINE REYNAUD
BROOK SIBRIAN
REED THOMPSON

TIMOTHY TUNG
NICOLETTE VIDAL

Sigma Tau Delta

CHELSEA ANDERSON
JAMIE DiLETTA
NATASHA FULLER
DAWN HEBELER
MAURA HILGAR
PERI HIMSEL

BRITTANY HUARD
RACHEL JENSEN
PATRICK LOMBARDI
WINNIE MACKINTOSH
KATHRYN MURRAY
PILAR NUNEZ

MARCI RUBIN
JESSICA SAIJA
MARCELLA STAROPOLI
ERIN WALLACE
ANGELA WALTER

Who's Who Among Students in American Universities & Colleges

DESIRAE ALVAREZ
CHRISTIANNA BARNARD
JESSICA BOHNENBERGER
SAMANTHA BRECCIA
VINROY BROWN
SEAN CACKOSKI
KELSEY CARROLL
JACQUELINE CUNNINGHAM
LORI DETURO
JAMIE DiLETTA
DEANNA DOYON
KELLY FERRARA
MARLON FIACCO

CASEY GALE
MARRITTA GILLCREASE
NOREEN GOLDBERG
EVAN GURMAN
FATIMA HEYWARD
KRISTIN HILL
MATTHEW HOWELL
ELIZABETH HUANG
KATIANNE JANNEY
ALISON KNEPPE
ALLISON KOURY
JENNIFER LACAILLADE
ASHLEY LIPUT

BRIDGET McALINDEN
GIANNA PANNULLO
NAQUASIA RAMSEY-SHEPPARD
JASMINE RIEL
ADAM RIVERA
REBECCA ROWE
MUHAMMAD SARWAR
NIKKI SCALIA
AMANDA SWEENEY
ALLISON TRIGLIANOS
ERIN WALLACE
MELANIE WARD
JOSEPH WISNIEWSKI

Cranberry Cavalry



STUDENTS TODAY, ALWAYS A BRONC

Thank You!

The Cranberry Cavalry program was introduced to create a lifelong connection to Rider University by establishing meaningful engagement opportunities for students and alumni. Presented by the offices of Alumni Relations, Annual Giving and Career Services, the program introduces Rider students to our history and traditions and demonstrates how alumni are a vital part of our past, present, and future. The program offers three vital components for student success: social events, stewardship and career development sessions.

The Class of 2015 Gift Campaign is a culmination of this initiative. The graduates listed to the right have contributed to this campaign (as of April 27, 2015), thereby supporting a long-standing tradition of students coming together to invest in the future of Rider by making their first gift to the University. The funds from this campaign support a scholarship in honor of the Class of 2015 to be awarded during the 2015-16 academic year to select upper-class students whose financial situations may hinder their ability to complete their studies. Each graduate who contributed at least \$18.65 in honor of Rider's founding year was presented with a Rider lapel pin to proudly wear today at commencement.

To date, the Class of 2015 has raised the funds to award five scholarships to members of next year's graduating class. You can still make a difference. Gifts to The Class of 2015 Scholarship Fund are accepted through June 30, 2015. For more detailed information, or to make your gift online, please visit alumni.rider.edu/classgift.

Parents of the Class of 2015 are also invited to make a gift to The Parents Campaign in support of The Rider Scholarship Fund in order to receive their own Rider lapel pin.

Please visit The Parents Campaign table located on the Campus Green for more details or contact Andrea Jarvis in the Office of Annual Giving at 609-896-5219 or via email at ajarvis@rider.edu.

*Congratulations and best wishes
for a bright and successful future!*



*Thanks to all contributing members of the
Class of 2015!*

ANONYMOUS (2)
DEVYN L. AGUILAR
ASHLEE C. AMATULLI
RACHEL M. BARNA
YULETTE E. BARRETT
NICHOLAS P. BENCIVENGA
KEVIN W. BRAY
CHRISTOPHER BROOKS
SHANNON M. BRUECKNER
ADAM P. CAMPIONE
KELSEY R. CARROLL
GABRIEL A. CASTRO
NICK F. CENTURIONE
LAURA M. CERRITO
SANDEE M. CLIBANOFF
JENNIFER S. CORDERO
LISA M. DA PAZ
AMANDA R. DODSON
AMANDA S. DORN
JENNIFER L. DOWLING
DEANNA L. DOYON
ERIC T. ELGIN
GLORIA ESTANISLADO
GLENN J. FOGLIA
MARY E. FOLEY
MARISSA C. FRIEDRICH
KELLY M. GERDING
NICHOLAS K. GIPSON
MARY L. GUSHIN
STEPHANIE E. HAAS
EDUARDO HERRERA
AMY E. HUNT
OLIVIA M. IMMORDINO
CHERENA JAMES-WALKER

DANIEL D. JANICK
EDITH V. JUAREZ
MORGAN KANDRAC
CATHERINE E. KARPOWICZ
HARPREET KAUR
BREANNA M. KENNY
ALEXANDER I. KETTLES
LEAH H. KILLMER
MEGAN B. KOHLER
ALLISON E. KOURY
ALEXANDER F. LAMBERT-COLE
JESSICA N. LASCANO
LINDA M. LAWTON
DAVID H. LERMAN
CARRIE M. LETTIERE
NICHOLAS S. LIM
MATTHEW T. LOPEZ
WINIFRED M. MACKINTOSH
SEAN M. MAGNACCA
MARIAH C. MAJOR
JOSEPH H. MARCHELL
DANIEL R. MARTINEZ
TIFFANI F. METHVIEN
EDWIN A. MORA
LAURA C. MORITZEN
CHARLES S. MUSUMECI
DONNA M. NELSON-HUTCHINSON
KALYN A. NEVITT
JACQUELYN M. OATHOUT
SAMANTHA M. OLIVA
SAMANTHA J. PALLITTO
ADRIANA C. PENNACCHI
KATELYN L. PFENNINGER
MILVIAN A. PRIETO

MATTHEW G. RASP
THOMAS E. REDDINGTON
ELIZABETH M. RITACCO
ADAM E. RIVERA
SAMANTHA J. RIVERA
STEPHANIE L. RODRIGUEZ
REBECCA ROWE
STEVEN RUDENSTEIN
JOSEPH SCOCCA
RACHEL G. SINOWAY
ELIZABETH A. SMITH
NICHOLAS SMITH
REBECCA A. SMITH
JENNIFER SMOLYN
SARA R. SOWARDS
JENNIFER M. SOX
SHAUN P. SPILLER
KERRI STAHL
ELIZABETH R. SWAIN
AMANDA M. SWEENEY
DARREN J. STEWART
TIMOTHY J. THEBODEAU
ERIC J. THOMAS
JEFFREY R. THOMAS
ALLISON E. TRIGLIANOS
NICHOLAS J. TULLI
MICHAEL R. VASSOS
PAUL V. VIZZIO
ERIN M. WALLACE
MELANIE S. WARD
KAITLYN WEINDORFER
KENNETH WILCOX
JESSICA WILLITTS

Cranberry and White

R. Douglas Helvering

With Warmth, Spirited (♩=76)

SOPRANO
ALTO

TENOR
BASS

mp

In the heart of cen - tral Jer - sey, "in all things pre - pared," proud-ly

mp

5

mf

stands our Al - ma ma - ter, school with-out com - pare. Our home in Lawr - ence

mf

10

f

ville shines bright for ev - ry - one to see, in Prince - ton, all West - min - ster sings: "let

f

Copyright © 2014, RDH Music

15 *rit.* *a tempo*
mp
 us be judged by our deeds."— Cher-ished by thy sons and daught-ers,

19
 mem-'ries sweet and strong, 'round our hearts, O Al - ma - ma - ter, as we sing our

24 *mf*
 song. We sing our love and loy - al - ty,— sing our hopes so

28 *rit.* *f* **Maestoso**
 bright,— to Rid - er Un - i - ver - si - ty: Cran-ber - ry and White!

Seating and Procession Order

On the Campus Green

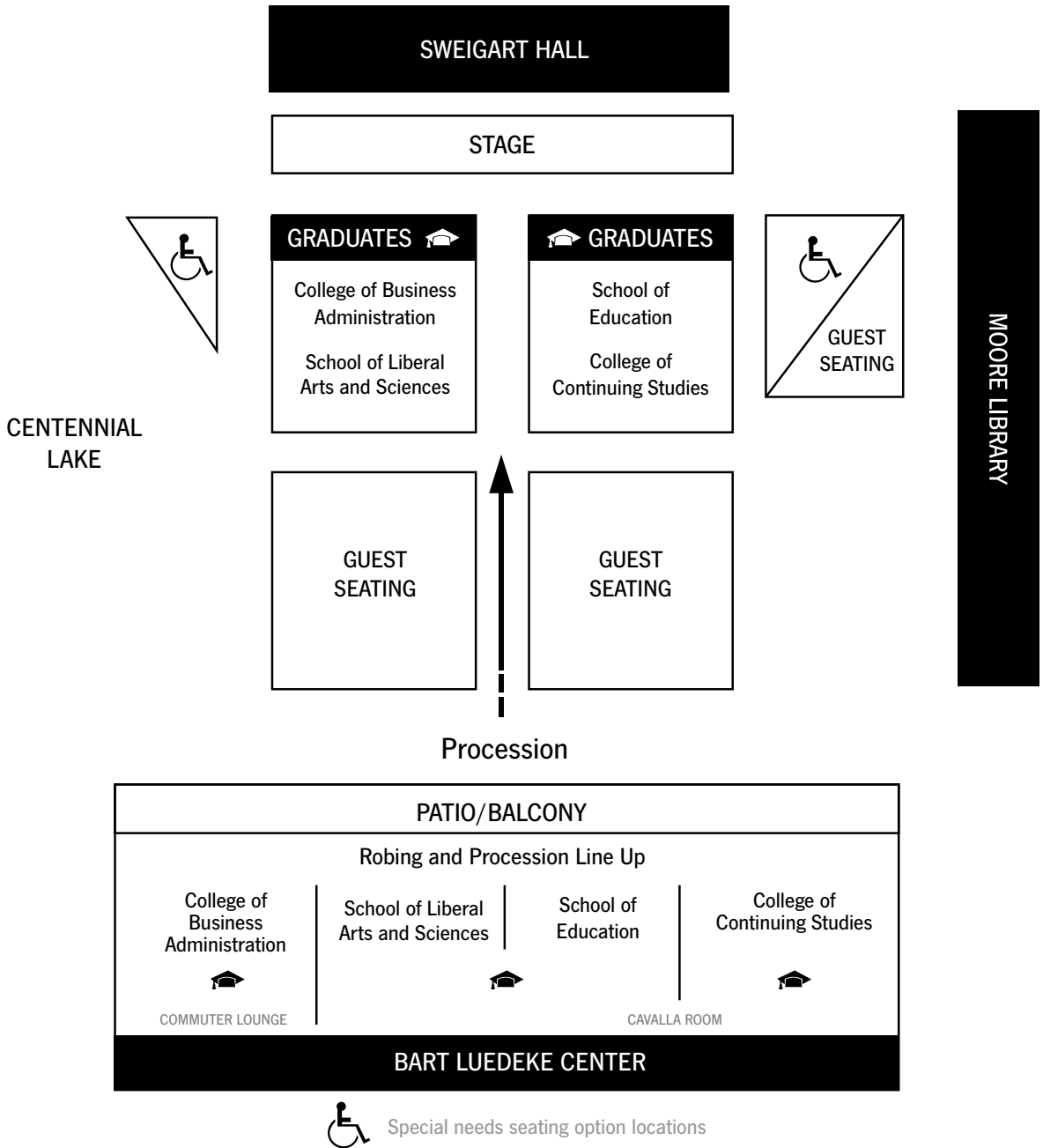

In the unlikely event of an emergency, Rider will initiate its evacuation plan. You will be directed accordingly by Public Safety and other Rider staff.